

| | |
|---|--|
| EE Reference | 39453 |
| Site Name | Purn Farm Grainstore |
| Site address | Accommodation Road, Bleadon, Weston on Supermare, Somerset, BS24 0AP |
| Proposal | The installation of 1No. 20m ‘FLI ATS1301’ lattice tower, 3No. antennas, 2No. 0.6m dishes, 2No. Equipment Cabinets, and ancillary development thereto |
| Quantity of photomontage locations | 10 |

Map

The below map highlights the location of each of the viewpoints (“VP”) in comparison to the proposed site location.

It is worth noting that other locations were reviewed from the wider area, but the proposal could not be seen from them.



| | |
|----------------------|--|
| VP1 Photo location | Accommodation Road, Bleadon, North Somerset, BS24 0AN NGRs: 332892, 156941 |
| Elevation & Distance | Close South. Approx 227m |
| Description | This photo is taken from Accommodation Road just to the south-west of the proposal. From this proximity the proposal is expected to be seen – which is the case – but it is seen in conjunction with the agricultural setting along with the existing telecommunications pole & therefore assimilates into the area. |

Map:



This photomontage is for illustrative purposes only and is an estimate of the views associated

This photo shows as existing:



This photomontage is for illustrative purposes only and is an estimate of the views associated

This photo shows as proposed:



This photomontage is for illustrative purposes only and is an estimate of the views associated

VP2 Photo location

Summerways Bridge, Bleadon,
North Somerset, BS24 0AP
NGRs: 332452, 156778

Elevation & Distance

Far South-West. Approx. 661m

Description

This photo is taken from the
bridge at Summerways Bridge.
Even stood on the highest point
of the bridge the proposal
cannot be seen from this
location due to the vegetation.

Map:

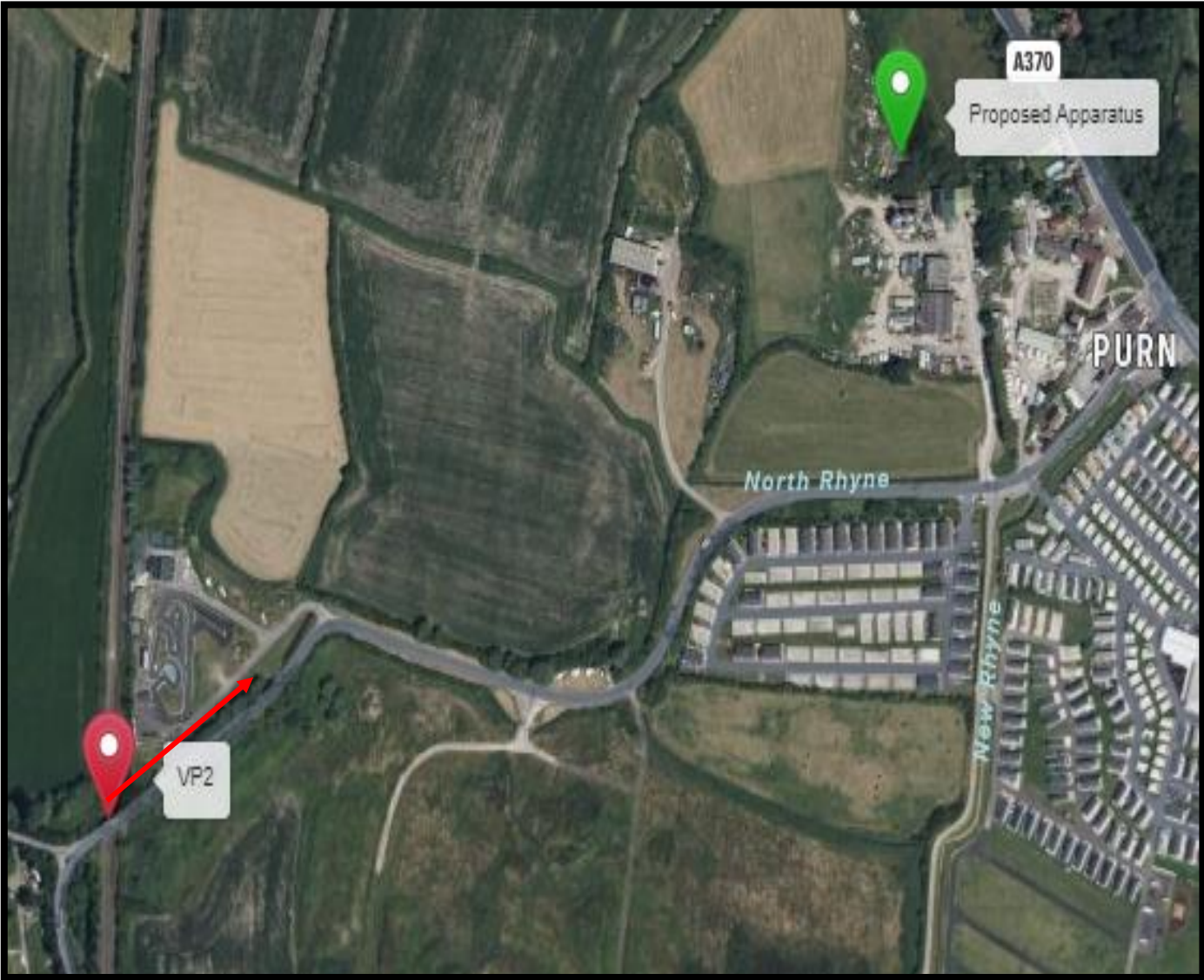

This photomontage is for illustrative purposes only and is an estimate of the views associated

This photo shows as existing:



This photomontage is for illustrative purposes only and is an estimate of the views associated

This photo shows as proposed:



This photomontage is for illustrative purposes only and is an estimate of the views associated

VP3 Photo location

Wayacre Drove, Bleadon, North Somerset, BS24 0AP
NGRs: 332175, 156783

Elevation & Distance

Far South-West. Approx. 902m

Description

This photo is taken from the Entrance to the Bleadon Nature Reserve and is in an area of rural residential properties. Due to the vegetation, nothing can be seen from this location.

Map:

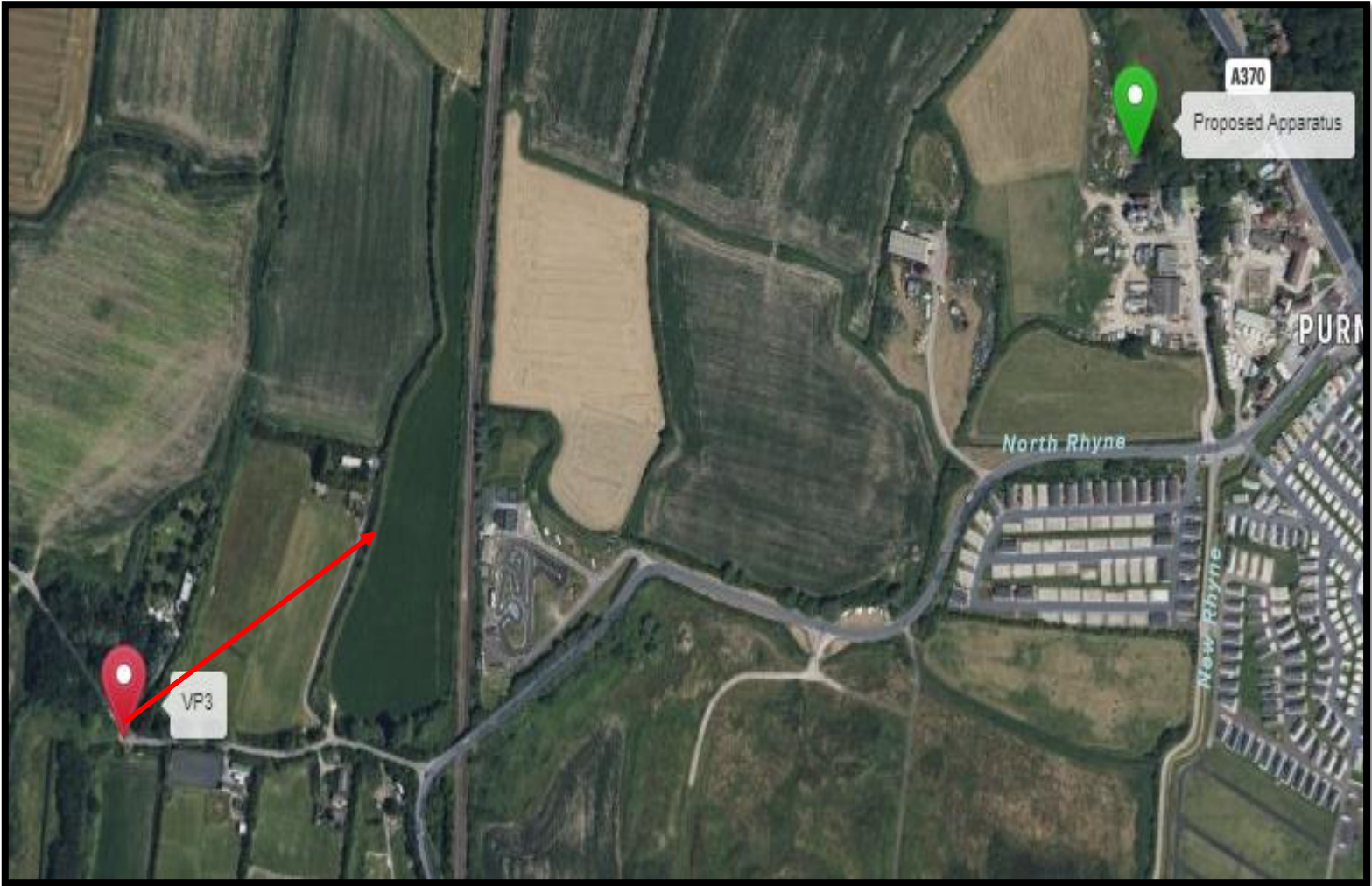

This photomontage is for illustrative purposes only and is an estimate of the views associated

This photo shows as existing:



This photomontage is for illustrative purposes only and is an estimate of the views associated

This photo shows as proposed:



This photomontage is for illustrative purposes only and is an estimate of the views associated

VP4 Photo location

**Footpath off Wayacre Drove,
Bleadon, North Somerset, BS23
4XR
NGRs: 331682, 157258**

Elevation & Distance

Far West. Approx 133km

Description

**This photo is taken from a public
footpath within the Bleadon
Nature Reserve.**

**The proposal cannot be seen
from this location due to the
distance and vegetation.**

Map:

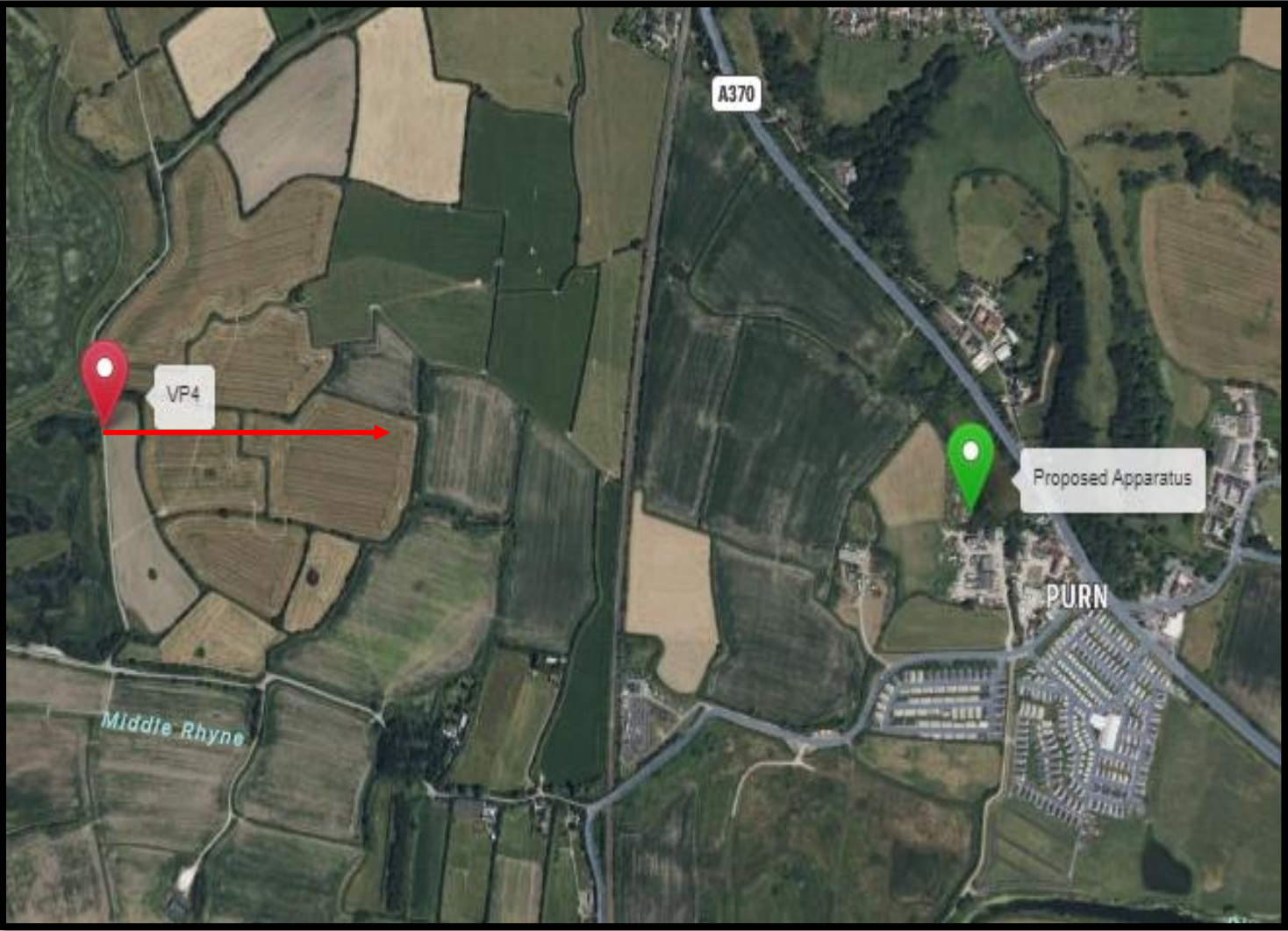

This photomontage is for illustrative purposes only and is an estimate of the views associated

This photo shows as existing:



This photomontage is for illustrative purposes only and is an estimate of the views associated

This photo shows as existing:



This photomontage is for illustrative purposes only and is an estimate of the views associated

| | |
|----------------------|---|
| VP5 Photo location | Accommodation Road, Bleadon, North Somerset, BS24 0AN NGRs: 333066, 156953 |
| Elevation & Distance | Close South. Approx 188m |
| Description | Similar to Viewpoint 1. This photo is taken from directly south at the entrance to the holiday home. The proposal can be seen but it is seen in conjunction with the agricultural setting which assimilates the proposal into the area. |

Map:

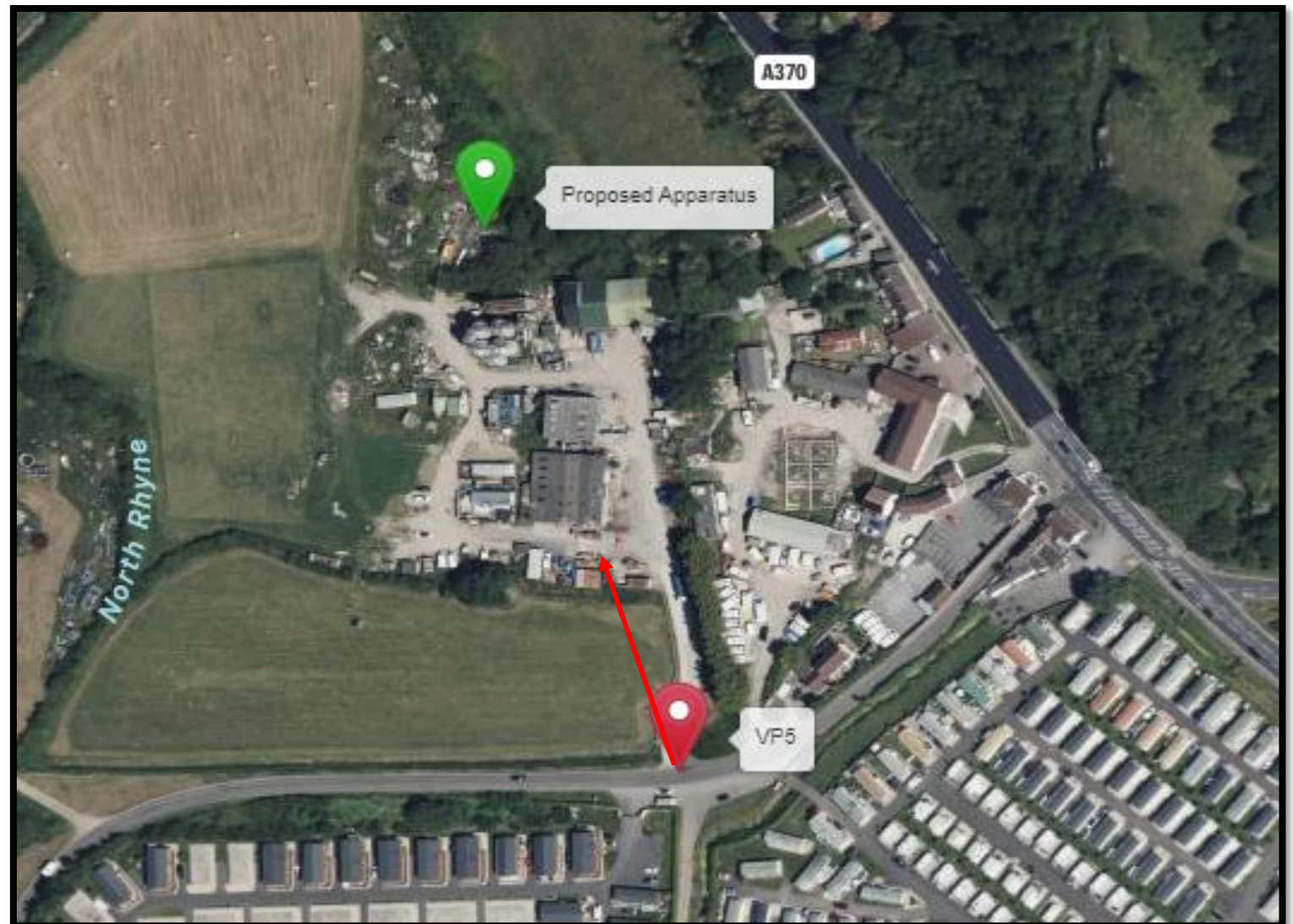

This photomontage is for illustrative purposes only and is an estimate of the views associated

This photo shows as existing:



This photomontage is for illustrative purposes only and is an estimate of the views associated

This photo shows as proposed:



This photomontage is for illustrative purposes only and is an estimate of the views associated

| | |
|----------------------|--|
| VP6 Photo location | Bridgewater Road, Bleadon, North Somerset, BS24 0PZ NGRs: 333928, 156559 |
| Elevation & Distance | Far East. Approx 1.08km |
| Description | <p>Taken from the far east, this location highlights potential views near the residential property cluster at this location.</p> <p>As shown, due to the distance and clutter the proposal cannot be seen.</p> |

Map:

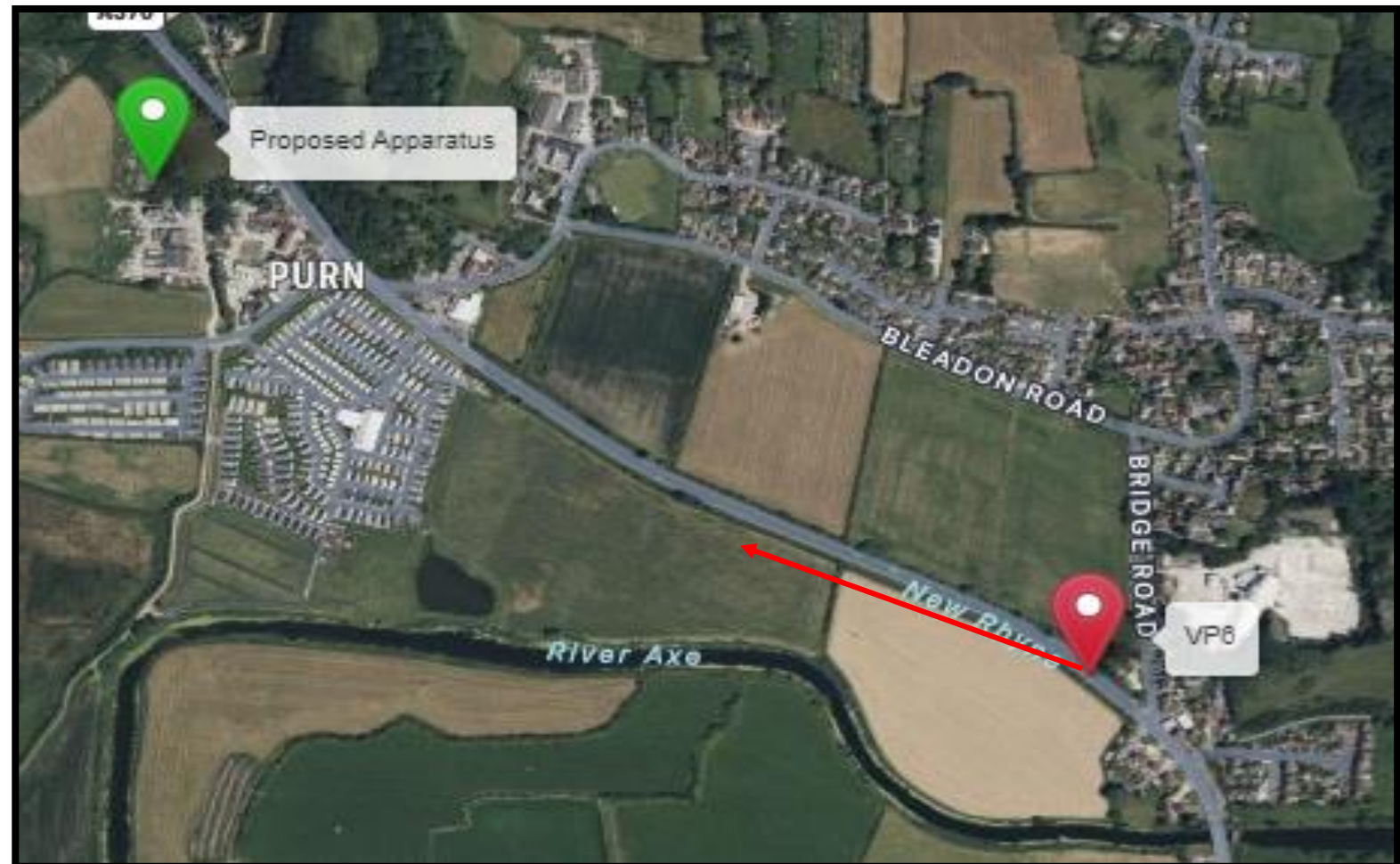

This photomontage is for illustrative purposes only and is an estimate of the views associated

This photo shows as existing:



This photomontage is for illustrative purposes only and is an estimate of the views associated

This photo shows as proposed:



This photomontage is for illustrative purposes only and is an estimate of the views associated

VP7 Photo location

Bridgewater Road, Bleadon,
North Somerset, BS24 0PZ
NGRs: 333277, 156978

Elevation & Distance

Close East. Approx 310m

Description

This photo is taken from a close eastern elevation. It looks across the residential properties at this location. Due to those buildings and vegetation the proposal cannot be seen from this location.

Map:



This photomontage is for illustrative purposes only and is an estimate of the views associated

This photo shows as existing:



This photomontage is for illustrative purposes only and is an estimate of the views associated

This photo shows as proposed:



This photomontage is for illustrative purposes only and is an estimate of the views associated

VP8 Photo location

Land off Bridgewater Road,
Bleadon, North Somerset, BS24
0PZ
NGRs: 333079, 157248

Elevation & Distance

Close North. Approx 138m

Description

This photo is taken from a very close northern elevation. Which was referenced in the application. It is agreed the proposal can be seen from here during the winter months only but is seen in conjunction with the agricultural/industrial setting and the existing telecommunications pole.

Map:

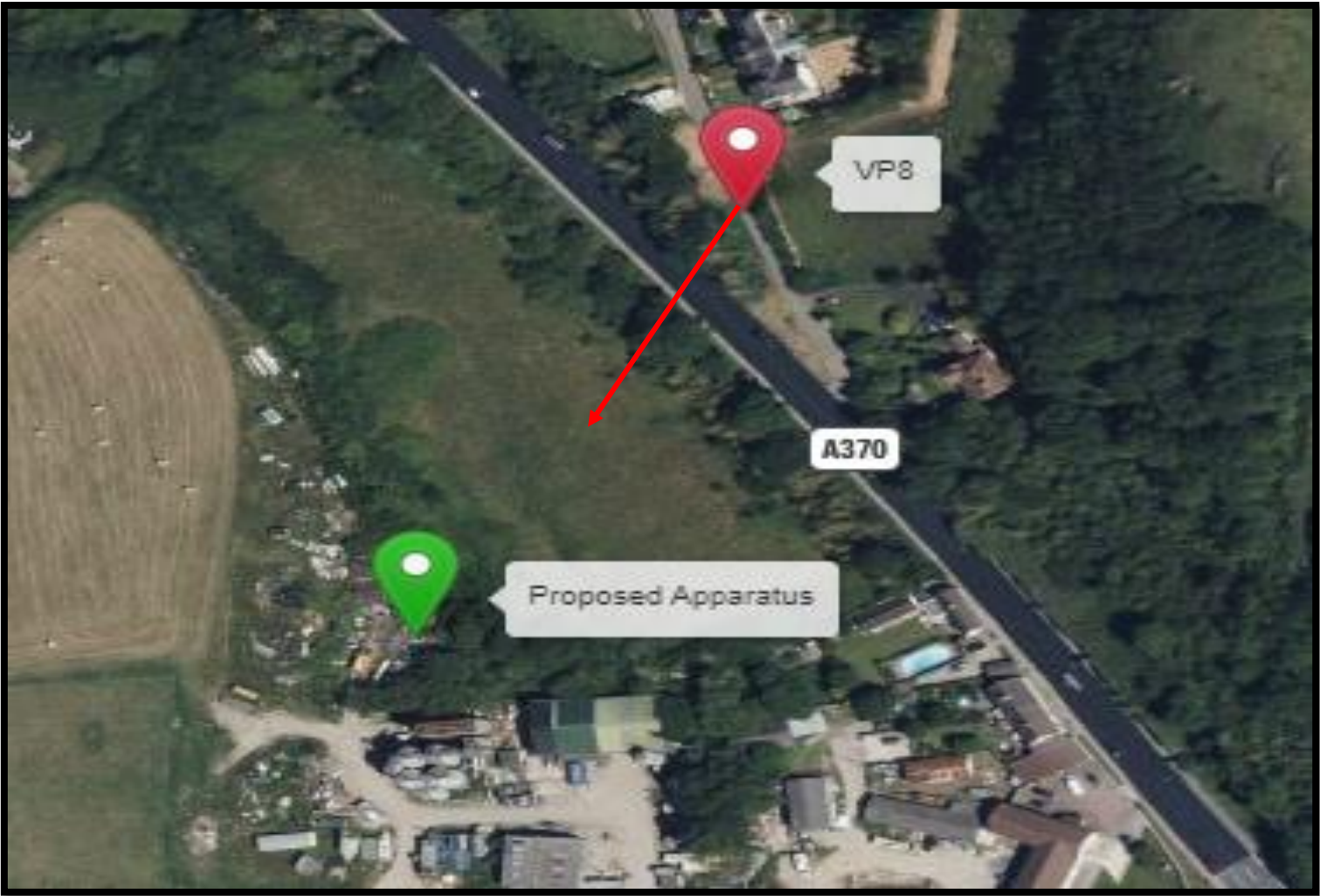

This photomontage is for illustrative purposes only and is an estimate of the views associated

This photo shows as existing:



This photomontage is for illustrative purposes only and is an estimate of the views associated

This photo shows as proposed:



This photomontage is for illustrative purposes only and is an estimate of the views associated

VP9 Photo location

Land off Bridgewater Road,
Bleadon, North Somerset, BS24
0PZ
NGRs: 332689, 157643

Elevation & Distance

Far North-West. Approx 597m

Description

This photo is taken from the
other end of the road off
Bridgewater Road from VP8. The
proposal cannot be seen from
this location.

Map:

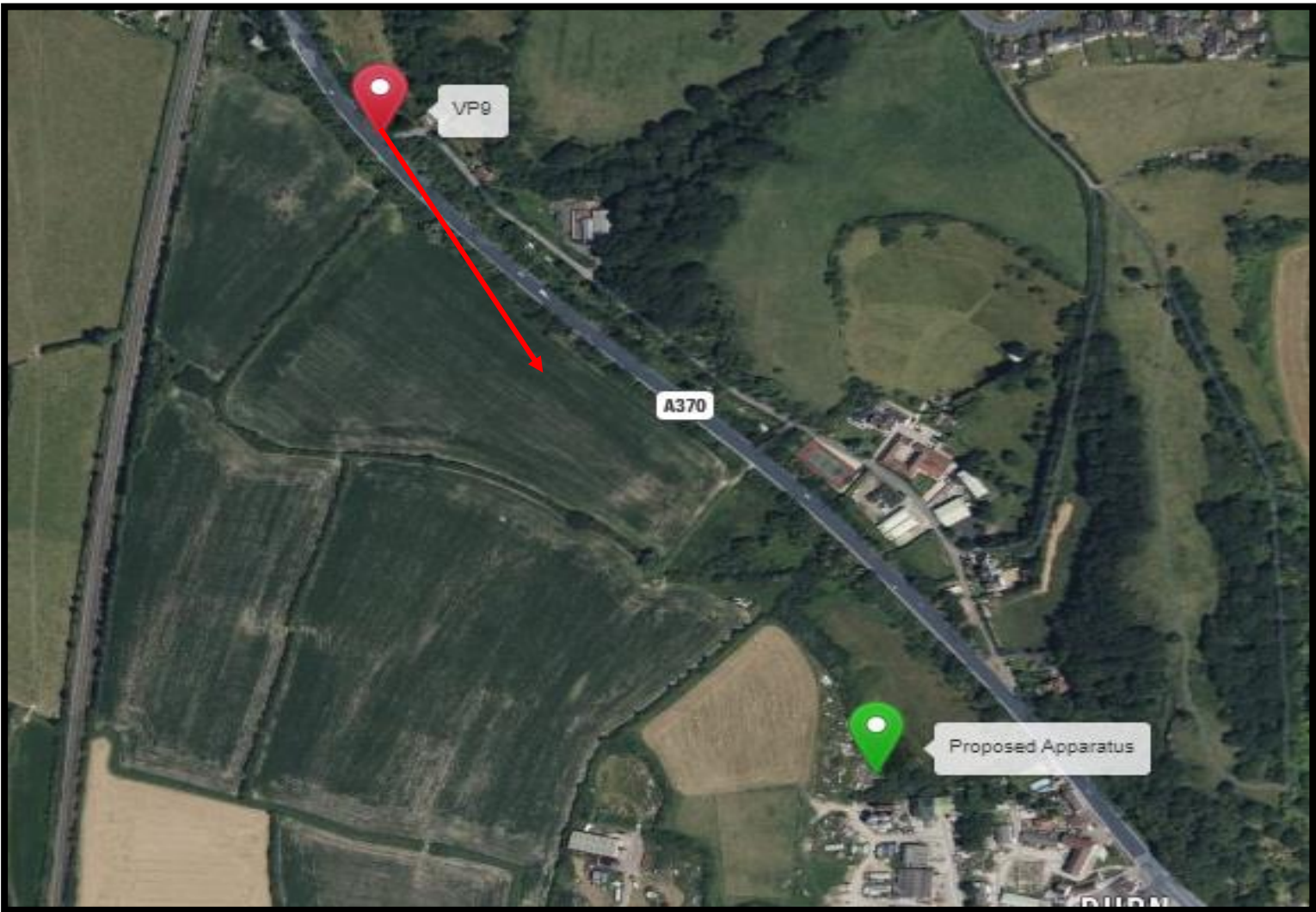

*This photomontage is for illustrative purposes only and is an
estimate of the views associated*

This photo shows as existing:



This photomontage is for illustrative purposes only and is an estimate of the views associated

This photo shows as proposed:



This photomontage is for illustrative purposes only and is an estimate of the views associated

VP10 Photo location

Purn Lane, Uphill, Weston
Super-Mare, North Somerset,
BS24 9JG
NGRs: 333074, 157734

Elevation & Distance

Far North. Approx 604m

Description

This photo is taken from Purn Lane which is considerably higher in topography and looks over the nearby countryside vistas. The proposal can be seen but is insignificant development in terms of siting and appearance from this location as demonstrated in the photo.

Map:



This photomontage is for illustrative purposes only and is an estimate of the views associated

This photo shows as existing:



This photomontage is for illustrative purposes only and is an estimate of the views associated

This photo shows as proposed:



This photomontage is for illustrative purposes only and is an estimate of the views associated